

Plan and Application No. \_\_\_\_\_

Permit No. \_\_\_\_\_

BOROUGH OF ROTORUA.APPLICATION FOR BUILDING PERMIT.

I HEREBY APPLY, in terms of your Building By-laws, for a permit to construct the undermentioned buildings in accordance with the plans and specifications which are hereby submitted and request your inspection in terms of the said By-laws.

PLEASE PRINT IN BLOCK LETTERS.

Name of Applicant: Geo Day.Lot: \_\_\_\_\_ Section: 15. Block: LXIII

Area of Section \_\_\_\_\_

Zoning under Town Plan: Res CName of Road or Street: 96 Pukuanua StDescription of Building: TimberPurpose for which Building will be used: Breakfast Rm

Floor Area: \_\_\_\_\_

Existing Buildings on Section: Dwelling

Area of Existing Outbuildings: \_\_\_\_\_

Name and Address of Owner: Geo Day.Name and Address of Builder: Self.Estimated Value of Work: \$200 Fee: \$11/- Receipt No: 621If Crossing required: — Deposit of £ . s. d. lodgedDATED this 4<sup>th</sup> day of May 1959,

Signature of Applicant.

APPLICATION FORM FOR CERTIFICATE OF OCCUPATION.

(To be returned to Inspector's Office on completion of building and before building is occupied.)

In respect of \_\_\_\_\_ erected at \_\_\_\_\_

Lot: \_\_\_\_\_ Section: \_\_\_\_\_ Block: \_\_\_\_\_

Owner: \_\_\_\_\_

Builder: \_\_\_\_\_

Signature of Applicant: \_\_\_\_\_

Date: \_\_\_\_\_

Pukunatua ST.

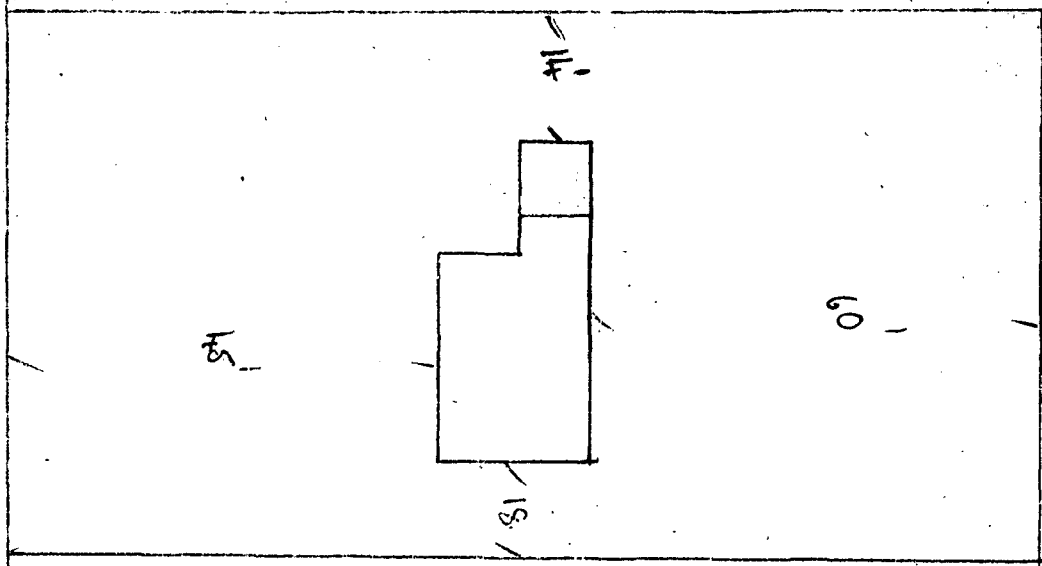

ROTORUA BOROUGH COUNCIL  
PLANS APPROVED SUBJECT TO ALL RE-  
QUIREMENTS OF THE BY-LAWS AND  
HEALTH DEPT. BEING FULLY COMPLIED.  
13 MAY 1959 WITH.  
Date. Permit Number 4335  
Inspector *W. J. Dwyer*

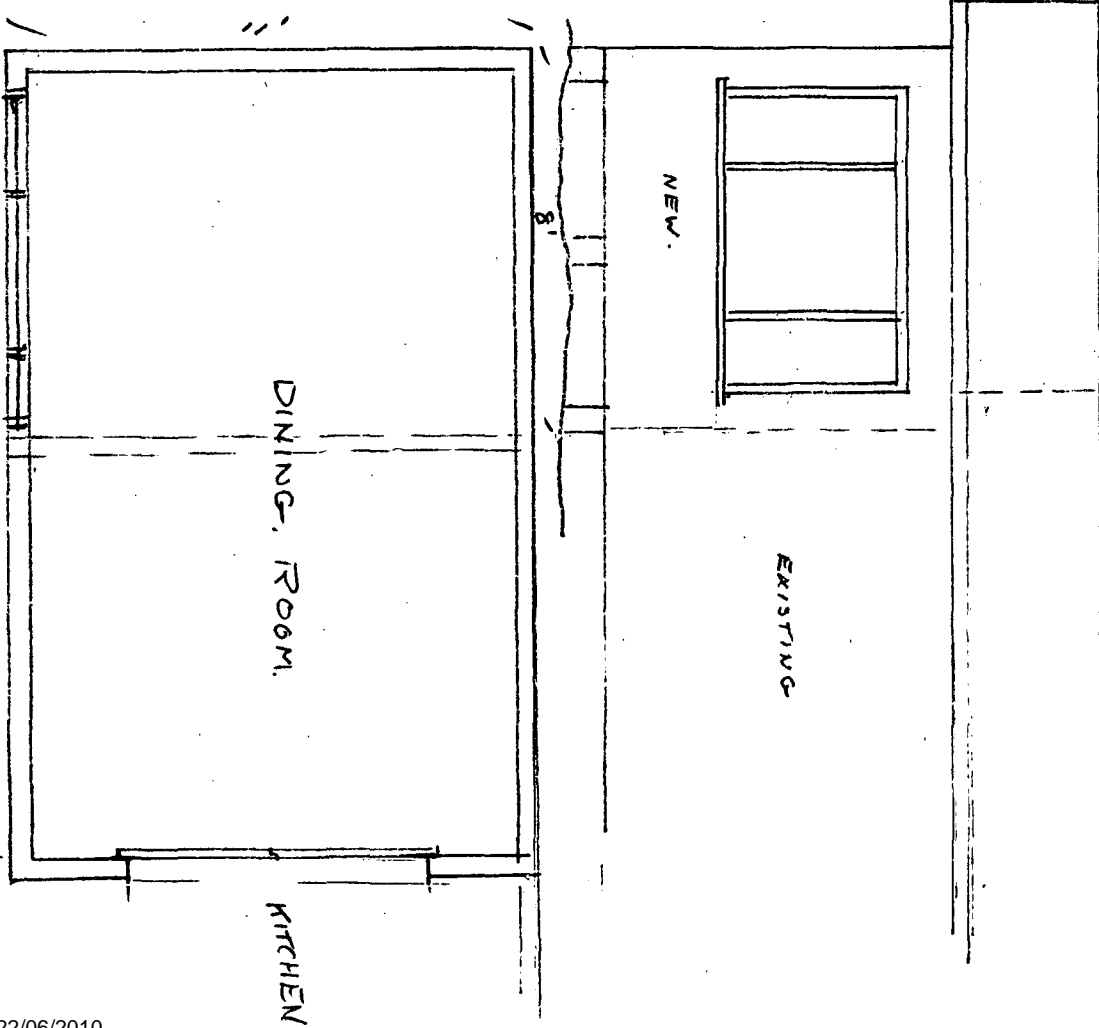
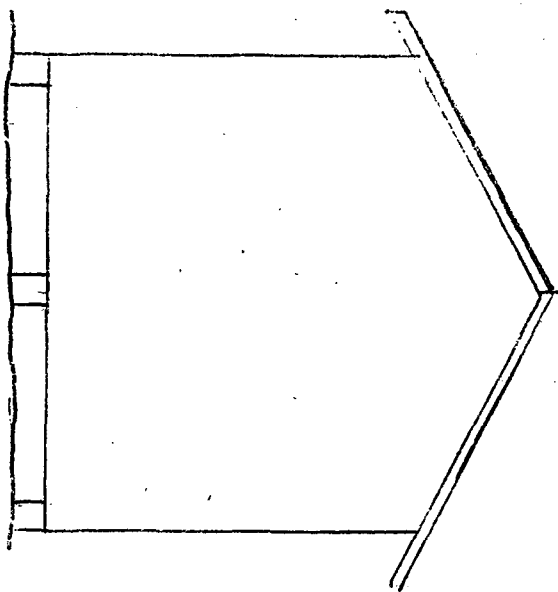

PILES CONCRETE  
SLEEPERS 4"x8" HT. SHEATHING. w/13  
JOISTS 5"x9" .. ROOFING CORRUG.  
FRAMING 4"x2"  
RAFTERS 4"x2"  
PURLINS 3"x2"